

Datalys Setup	
Pre-Requisite 1 Site Info Modules	2
Pre-Requisite 2 Site Info Master Calendar	3
Pre-Requisite 3 Datalys Identification Number	4
Pre-Requisite 4 User Modules	5
Team Setup	6
Maintenance List : Cross Walking	7
<u>Specific Requirements for High School Research Only</u>	8
Building Team Schedules	9-10
Documenting Injuries	11-12
Exporting Information to Datalys	13
<u>Datalys Configuration Video</u>	

Before you begin submitting information to Datalys or the High School Research center, there is configuration within ATS that must be done to ensure accurate information is sent.

The following pages of this doc will walk you step by step through the configuration process, the way of documenting an injury, and how to submit the information to the appropriate group.

Information sent to Datalys, is not sent automatically.

While the teams and injuries that are marked to send is compiled and sent by ATS, you need to initiate the process.

There are several steps to ensure your database is setup to allow your data to be submitted correctly and efficiently.

Pre-Requisite 1 Site Info Modules:

The first step in setting up the data submission is done by going to:

Admin—> Site Info—> Modules—> General. You then need to apply the appropriate feature, depending on your competition level. High Schools need the High School Research to have a check mark. Colleges of any level, need to ensure that the NCAA module has the check mark.

The Scheduling Module is also required to submit. The injuries you record and submit data for, must be tied back to a team practice or competition, more in following pages on this.

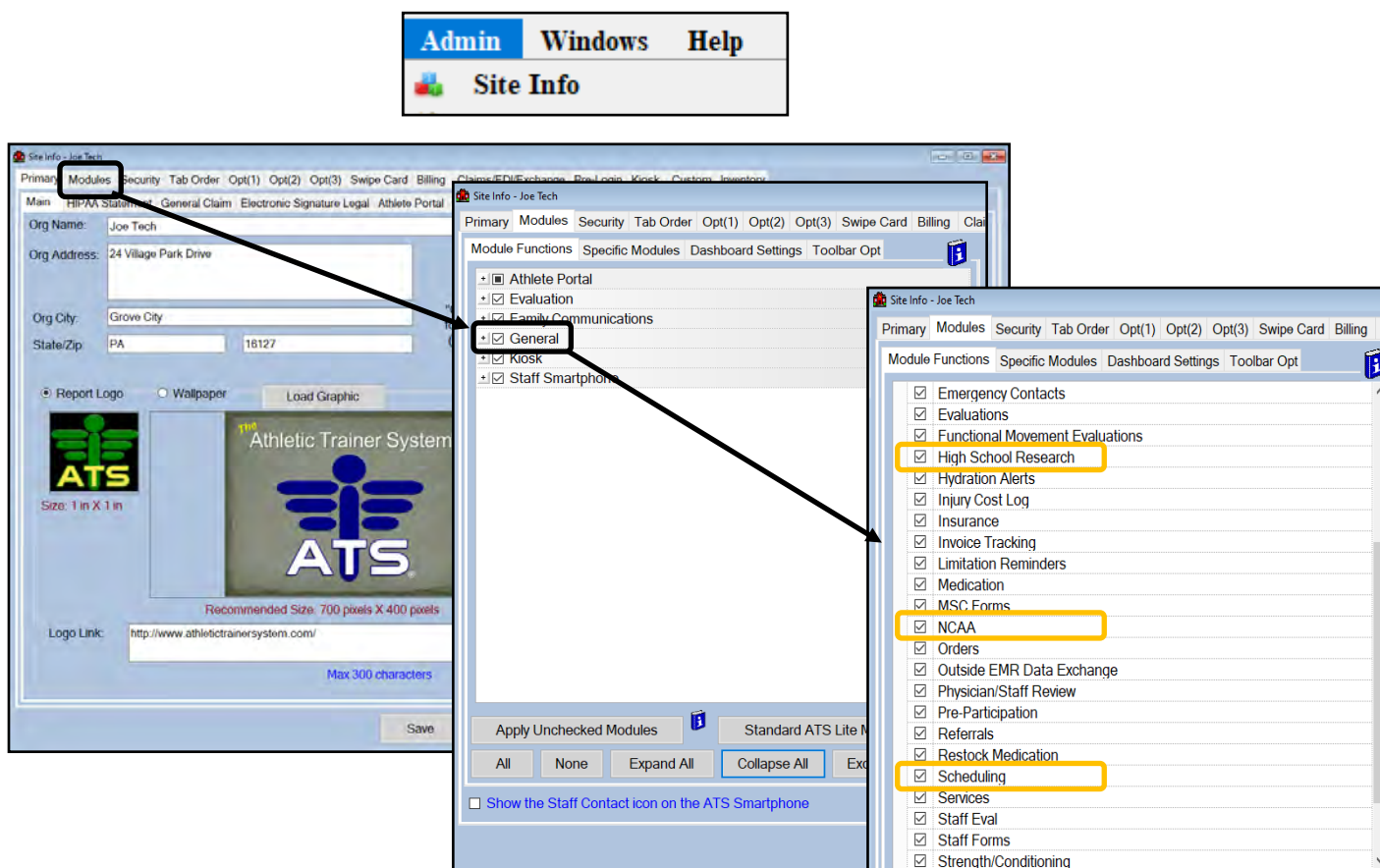

Pre-Requisite 2 Site Info Calendar:

Staying in your Site Info, select the Opt(2) tab. Your master calendar needs to be set to the current academic year. This does need to be updated **YEARLY** to ensure correct data submissions. If this is not correct, the schedule will not show when you are documenting that aspect, the schedule will not display in the NCAA/HS tab on the injury screen, and you will not be able to add on the fly and see that information.

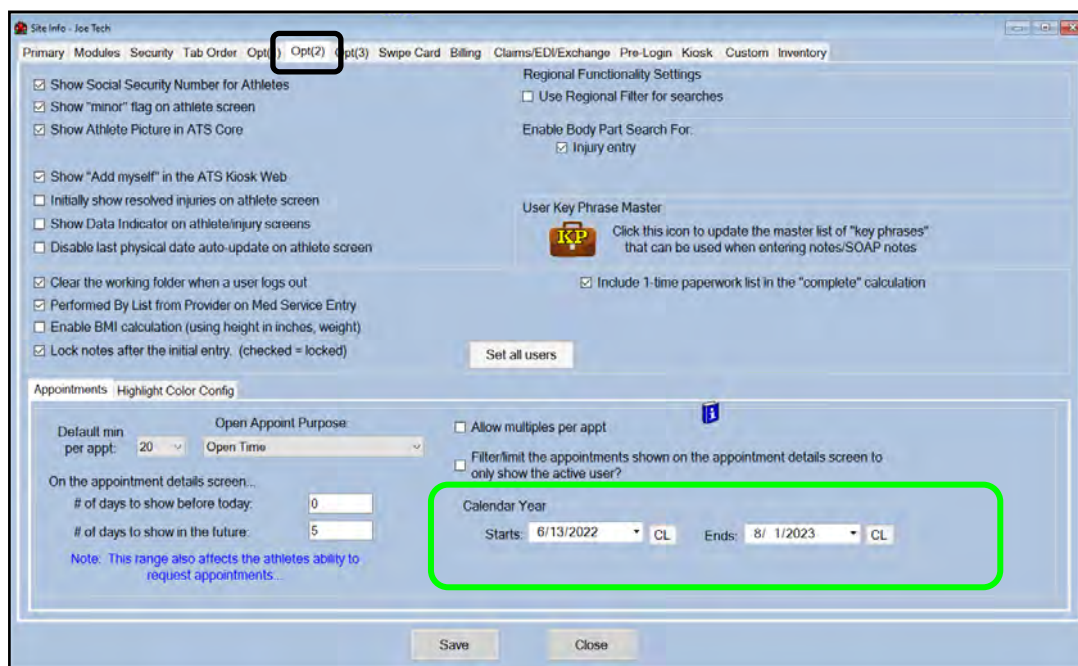

To help with the calendar remaining up-to-date. We have added this reminder screen that the master calendar is out of date, and how to update it.

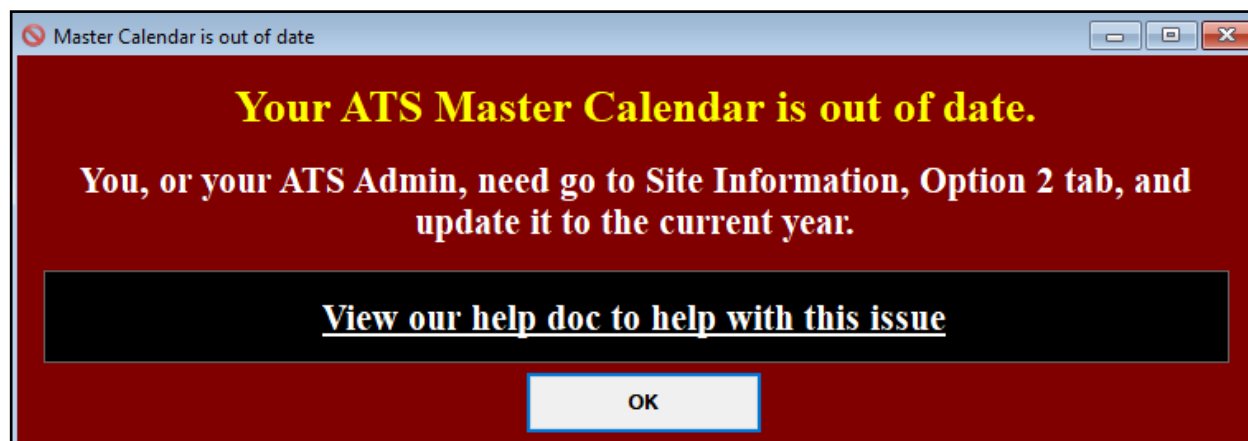

Pre-Requisite 3 Datalys Identification Number:

**** Contact Datalys and obtain your school identification number.****

Depending on your database structure:

—If you are a single school database you will need to place your Datalys ID number in the OPT(3) tab of Site Info.

—If you have more than one (1) organization, you will need to enter the Datalys ID number in the Organization Screen.

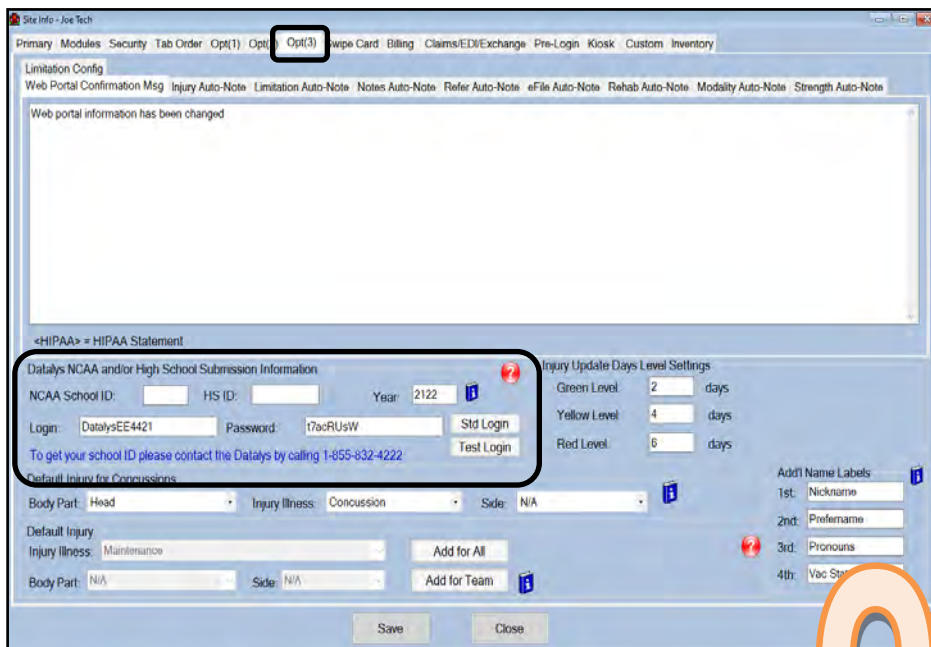

OR

To add NCAA/HS ID numbers to organizations go to:

Admin—> Add/Update Teams & Organization. If you need, add an organization or use the Search or All Organizations to open the information.

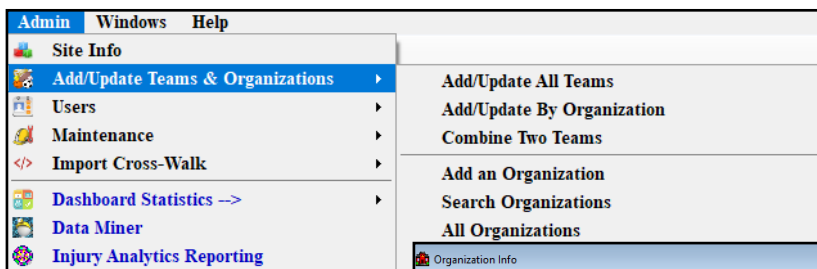

Enter the correct ID Information here, for each different org that will submit data.

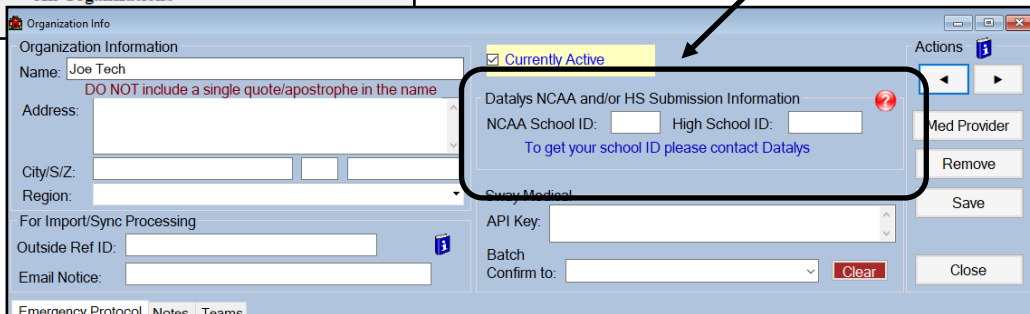

Pre-Requisite 4 User Modules:

After enabling the previous features in Site Info, enable the modules for the necessary users. There are several different ways to do this, individually– Search Users– Active only, the Multi User Update, or through a User Utility.

Through the avenues, choose the user that needs to have permission added, select them and grant Read/Write Access to NCAA or High School as well as the Scheduling Module.

Module	Access
Evaluations - Special Tests	Read-Write
Functional Movement Evaluations	Read-Write
High School Research	None
Hydration Alerts	Read-Write
Injury	Read-Write
Injury Cost Log	Read-Write
Insurance	Read-Write
Invoice Tracking	Read-Write
Limitation	Read-Write
Limitation Reminders	Read-Write
Medical History	Read-Write
Medical Providers	Read-Write
Medication	Read-Write
Modalities	Read-Write
MSC Forms	Read-Write
NCAA	None
Notes/ SOAP Notes	Read-Write
Orders	Read-Write
Outside EMR Data Exchange	Read-Write
Physician/Staff Review	Read-Write
Pre-Participation	Read-Write
Referrals	Read-Write
Rehab	Read-Write
Rehab Medication	Read-Write
Scheduling	Read-Write
Services	Read-Write
Smartphone - Action Items	Read-Write
Smartphone - eFiles	Read-Write
Smartphone - Email	Read-Write
Smartphone - Enter Appointment	Read-Write
Smartphone - Enter Athlete	Read-Write
Smartphone - Enter Injury	Read-Write
Smartphone - Enter Injury+ Info	Read-Write
Smartphone - Enter Limitations	Read-Write

The Multi User Update will be similar, you will just be able to scroll through staff, and save vs selecting them from the menu each time.

For explanation, please check out the [Multi User Update Help Doc](#).

The process is shown in several steps:

- Select **Bulk Set Module Access for Selected Users** from the 'User Utilities' menu.
- Click **Choose the module** and select **NCAA**.
- Click **Choose the security level** and select **Read-Write**.
- Click **Choose the USER(s)** and select the desired user(s) from the list.
- A **Process complete.** dialog box appears with an **OK** button.

Select the bulk set process, then choose the module you need to enable. Then choose the permission, in this case read/write. And then choose the users/staff you need to grant access.

Use the Control/CTL key on your key board to select more than 1 person.

Team Set Up:

Once you complete the previous set up steps, if you haven't you will need to add your teams. If you have added teams, you will need to make sure they are set up to submit data.

For specifics on adding teams please visit the [Adding Teams](#) held doc.

Admin—> Add Teams/Organizations

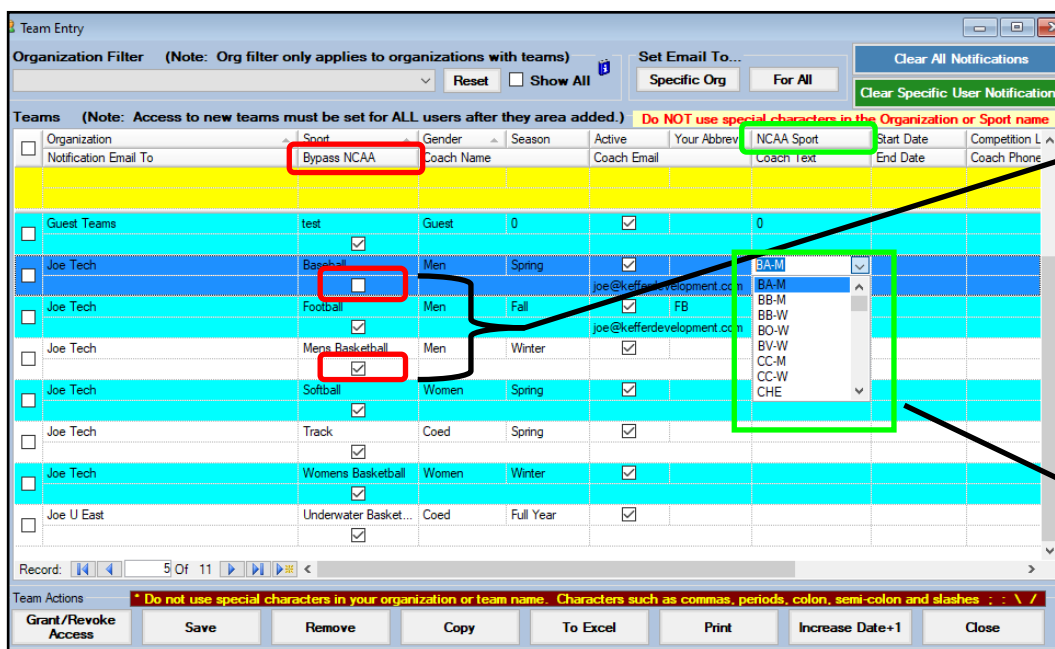
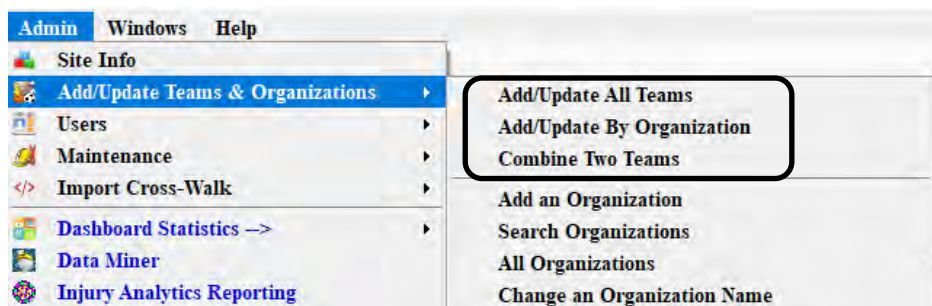

The BYPASS NCAA option allows you to choose which teams you are going to submit data for (no checkmark) and which teams will be automatically bypassed (checkmark)

From the dropdown list, you need to link your ATS team to the approved Datalys team list.

Maintenance List Cross Walking:

The maintenance list items below are others that need to have information cross walked in them. Since ATS allows you the ability to customize the data fields, you need to link what you have entered, to a standard set of information Datalys recognizes.

Description	Abbrev	NCAA/HS Year	Sort	Active	Last Used
Guest	Guest		0	<input checked="" type="checkbox"/>	
Screen	Screen		0	<input type="checkbox"/>	
Freshman	Freshman	FR	1	<input checked="" type="checkbox"/>	
Sophomore	Sophomore	SO	2	<input checked="" type="checkbox"/>	
Junior	Junior	JR	3	<input checked="" type="checkbox"/>	
Senior	Senior	SR	4	<input checked="" type="checkbox"/>	
Transfer	TSF		5	<input checked="" type="checkbox"/>	
Transfer Jr	TSFJ		5	<input checked="" type="checkbox"/>	
Transfer Sr	TSFS		5	<input checked="" type="checkbox"/>	
Grad 2019	Grad 2019		11	<input checked="" type="checkbox"/>	
Grad 2020	Grad 2020		11	<input checked="" type="checkbox"/>	
Grad 2021	Grad 2021		11	<input checked="" type="checkbox"/>	
Grad 2022	Grad 2022		11	<input checked="" type="checkbox"/>	

One of the lists that needs to ensure a crosswalk has been completed is AthleteYear. You have freedom to customize the area, but there needs to be a common link back to the datacenter, in how they view information.

Each body part must have an approved research body part cross walked to it. Use the dropdown list to select the appropriate category

Description	Abbrev	PopupFlag	Sort	Active	NCAA/HS Bo...	Last Used	Athlete See
Abdomen	Abdomen	Upper	0	<input checked="" type="checkbox"/>	Abdomen		<input checked="" type="checkbox"/>
AC joint	ACjoint	Upper	0	<input checked="" type="checkbox"/>	Shoulder/Clavi...		<input checked="" type="checkbox"/>
Ankle	Ankle	Lower	0	<input checked="" type="checkbox"/>	Ankle		<input checked="" type="checkbox"/>
Appendix	Appendix	Upper	0	<input checked="" type="checkbox"/>	Endocrine Syst...		<input checked="" type="checkbox"/>
Arm (Upper)	1792	Upper	0	<input checked="" type="checkbox"/>	Arm (Upper)		<input checked="" type="checkbox"/>
Back, Lumbar	Back, Lumbar	Upper	0	<input checked="" type="checkbox"/>	Lumbar Spine/...		<input checked="" type="checkbox"/>
Back, Thoracic	Back, Thoracic	Upper	0	<input checked="" type="checkbox"/>	Thoracic Spin...		<input checked="" type="checkbox"/>
Biceps	Biceps	Upper	0	<input checked="" type="checkbox"/>	Arm (Upper)		<input checked="" type="checkbox"/>
Calf	Calf	Lower	0	<input checked="" type="checkbox"/>	Lower Leg/Ac...		<input checked="" type="checkbox"/>
Cardiovascular	Cardio	Upper	0	<input checked="" type="checkbox"/>	Cardiovascular		<input checked="" type="checkbox"/>
Cervical Spine/Neck	1794	Upper	0	<input checked="" type="checkbox"/>	Chest/Ribs		<input checked="" type="checkbox"/>
Chest/Ribs	Chest/Ribs	Upper	0	<input checked="" type="checkbox"/>	Chest/Ribs		<input checked="" type="checkbox"/>
Chin	Chin	Upper	0	<input checked="" type="checkbox"/>	Head/Face		<input checked="" type="checkbox"/>
Dematology	Demma	Upper	0	<input checked="" type="checkbox"/>	Dematology		<input checked="" type="checkbox"/>
Ears	Ears	Upper	0	<input checked="" type="checkbox"/>	Ear		<input checked="" type="checkbox"/>
Elbow	Elbow	Upper	0	<input checked="" type="checkbox"/>	Arm (Upper)		<input checked="" type="checkbox"/>
Endocrine System	1799	Upper	0	<input checked="" type="checkbox"/>	Endocrine Syst...		<input checked="" type="checkbox"/>
Environmental	Environmen	Upper	0	<input checked="" type="checkbox"/>	Environmental		<input checked="" type="checkbox"/>
Eyes	Eyes	Upper	0	<input checked="" type="checkbox"/>	Eye		<input checked="" type="checkbox"/>
Finger	Finger	Upper	0	<input checked="" type="checkbox"/>	Hand/Fingers		<input checked="" type="checkbox"/>

Description	Abbrev	NCAA/HS Symp...	Sort	Active	Last Used
Headache	HA	Headache	1	<input checked="" type="checkbox"/>	
Pressure in Head	PIH	Pressure in head	2	<input checked="" type="checkbox"/>	
Neck Pain	NP	Neck pain	3	<input checked="" type="checkbox"/>	
Nausea or Vomiting	NOV	Nausea	4	<input checked="" type="checkbox"/>	
Dizziness	DIZ	Dizziness	5	<input checked="" type="checkbox"/>	
Blurred Vision	BV	Visual	6	<input checked="" type="checkbox"/>	
Balance Problems	BP	Balance	7	<input checked="" type="checkbox"/>	
Sensitivity to Light	STL	Sensitive_Light	8	<input checked="" type="checkbox"/>	
Sensitivity to Noise	STN	Sensitive_Noise	9	<input checked="" type="checkbox"/>	
Feeling Slowed Down	FSD	Feeling slowed d...	10	<input checked="" type="checkbox"/>	
Feeling like in a fog	FLIF	Feeling mentally f...	11	<input checked="" type="checkbox"/>	

Each concussion symptom must have the approved research symptom tied to it. If one has been added/changed make sure the crosswalk is complete.

*****It is not recommended to change this area, it comes from the SCAT 5 concussion exam.*****

HIGH SCHOOL DATA SUBMISSION ONLY:

These are for High School research participants only

If you are a high school participant, and you have made changes to the dropdown popup lists you also need to ensure that you have cross walked that entry to the appropriate rehab/modality or injury type for the submission. The boxes are dropdowns, select the most appropriate.

Screenshot 1: Rehablist

Dropdown: **Rehablist**

Description	Abbrev	HS Rehab/Modal	Cost Amount	Sort	Active	CPT Code	Treatment	Last Used
NeuroMuscular Re-Education	NMRE		\$58.00	0	<input checked="" type="checkbox"/>	78230		
Therapeutic Exercise	TherEx		\$51.00	0	<input checked="" type="checkbox"/>	97110		
Therapeutic Modalities	TherMod		\$51.00	0	<input checked="" type="checkbox"/>	97110		
Vasopneumatic	Vaso		\$51.00	0	<input checked="" type="checkbox"/>	97800		
ABC's (ankle)	abc	Independent Range of Moti...	\$10.00	1	<input checked="" type="checkbox"/>	97110		
Ace Wrap	Ace		\$0.00	1	<input checked="" type="checkbox"/>			
Achilles towel stretch	acts	Assistive Range of Motion	\$20.00	1	<input checked="" type="checkbox"/>	97110		
Active Motion	AROM		\$0.00	1	<input checked="" type="checkbox"/>			

Screenshot 2: Modalities

Dropdown: **Modalities**

Description	Abbrev	HS Rehab/Modal	Cost Amount	Sort	Active	CPT Code	Treatment	Last Used
Ace Wrap	ace	Wrapping	\$0.00	1	<input checked="" type="checkbox"/>		0	
Active Range of Motion	AROM	0	\$0.00	1	<input checked="" type="checkbox"/>		0	
BioCryo Compression	BioC	Cryocuff	\$0.00	1	<input checked="" type="checkbox"/>		0	
Cast	Cast	0	\$0.00	1	<input checked="" type="checkbox"/>		0	
Cold Whirlpool	CWP	Cold Whirlpool	\$0.00	1	<input checked="" type="checkbox"/>	97022	0	
Combo - us/es	combo	Electical Modality Other	\$0.00	1	<input checked="" type="checkbox"/>			
contrast (hot/cold)	contrast	Contrast Bath	\$0.00	1	<input checked="" type="checkbox"/>	97034		
cryocuff ankle	ccankle	Cryocuff	\$0.00	1	<input checked="" type="checkbox"/>			
cryocuff elbow	ccelbow	Cryocuff	\$0.00	1	<input checked="" type="checkbox"/>			
cryocuff knee	ccknee	Cryocuff	\$0.00	1	<input checked="" type="checkbox"/>			
cryocuff shoulder	ccsh	Cryocuff	\$0.00	1	<input checked="" type="checkbox"/>			

Screenshot 3: InjuryType

Dropdown: **InjuryType**

Description	Body Part	HS Injury/Illness	Sort	Active	Abbrev	Last Used	Athlete See
Abdominal Contusion	Abdomen	Abdominal Contu...	0	<input checked="" type="checkbox"/>	1825		<input checked="" type="checkbox"/>
Abdominal Muscle Tear Partial or Complete	Abdomen	Abdominal Muscl...	0	<input checked="" type="checkbox"/>	1826		<input checked="" type="checkbox"/>
Abdominal Spasm (Stitch)	Abdomen	Abdominal Spas...	0	<input checked="" type="checkbox"/>	1827		<input checked="" type="checkbox"/>
Abductor muscle tear partial or complete	Hip/Groin	Abductor muscle...	0	<input checked="" type="checkbox"/>	1828		<input checked="" type="checkbox"/>
Abrasion	Ankle		0	<input checked="" type="checkbox"/>	1848		<input checked="" type="checkbox"/>
Achilles Bursitis	Lower Leg/Ac...	Achilles Bursitis	0	<input checked="" type="checkbox"/>	1829		<input checked="" type="checkbox"/>
Achilles Tendinitis	Lower Leg/Ac...	Achilles Tendinitis	0	<input checked="" type="checkbox"/>	1830		<input checked="" type="checkbox"/>
Achilles Tendon Tear Partial or Complete	Lower Leg/Ac...	Achilles Tendon...	0	<input checked="" type="checkbox"/>	1831		<input checked="" type="checkbox"/>
Achilles Tendinitis	Lower Leg/Ac...	Achilles Tend...	0	<input checked="" type="checkbox"/>	1833		<input checked="" type="checkbox"/>
Acromioclavicular (AC) Sprain Partial or Complete	Shoulder/Clavi...	Acromioclavicula...	0	<input checked="" type="checkbox"/>	1834		<input checked="" type="checkbox"/>
Acute Renal Failure	Genitourinary (...)	Acute Renal Fail...	0	<input checked="" type="checkbox"/>	1835		<input checked="" type="checkbox"/>
Acute Subacromial Bursitis Calcific	Shoulder/Clavi...	Acute Subacromi...	0	<input checked="" type="checkbox"/>	1836		<input checked="" type="checkbox"/>
Adductor (Groin) Contusion	Hip/Groin	Adductor (Groin) ...	0	<input checked="" type="checkbox"/>	1837		<input checked="" type="checkbox"/>
Adductor (Groin) Myostis Ossificans	Hip/Groin	Adductor (Groin) ...	0	<input checked="" type="checkbox"/>	1838		<input checked="" type="checkbox"/>
Adductor (Groin) Spasm	Hip/Groin	Adductor (Groin) ...	0	<input checked="" type="checkbox"/>	1839		<input checked="" type="checkbox"/>
Adductor (Groin) Tear Partial Or Complete	Hip/Groin	Adductor (Groin) ...	0	<input checked="" type="checkbox"/>	1840		<input checked="" type="checkbox"/>
Adductor Tendinitis	Hip/Groin	Adductor Tendo...	0	<input checked="" type="checkbox"/>	1841		<input checked="" type="checkbox"/>
Adhesive Capsulitis/Frozen Shoulder	Shoulder/Clavi...	Adhesive Capsuli...	0	<input checked="" type="checkbox"/>	1842		<input checked="" type="checkbox"/>
Allergic Reaction (Hives)	Dematology	Allergic Reaction...	0	<input checked="" type="checkbox"/>	1843		<input checked="" type="checkbox"/>
Allergies	Respiratory	Allergies	0	<input checked="" type="checkbox"/>	1844		<input checked="" type="checkbox"/>
Altitude/Mountain Sickness	Environmental	Altitude/Mountai...	0	<input checked="" type="checkbox"/>	1845		<input checked="" type="checkbox"/>

Team Schedules:

In order to make submissions to Datalys, you must have the events scheduled. The calendar must be filled in with appropriate events, practices or games for the injury to be tied to. There are multiple way to schedule events, this will go over some of those. It will also give more details about the other special needs of the reporting portion.

Utilize the appointment dropdown, or add appointment icon to begin adding appointments. Build your schedule with the required parts, customize in the popup list as necessary. These do need to be scheduled as **team** appointments for the feature to work correctly.

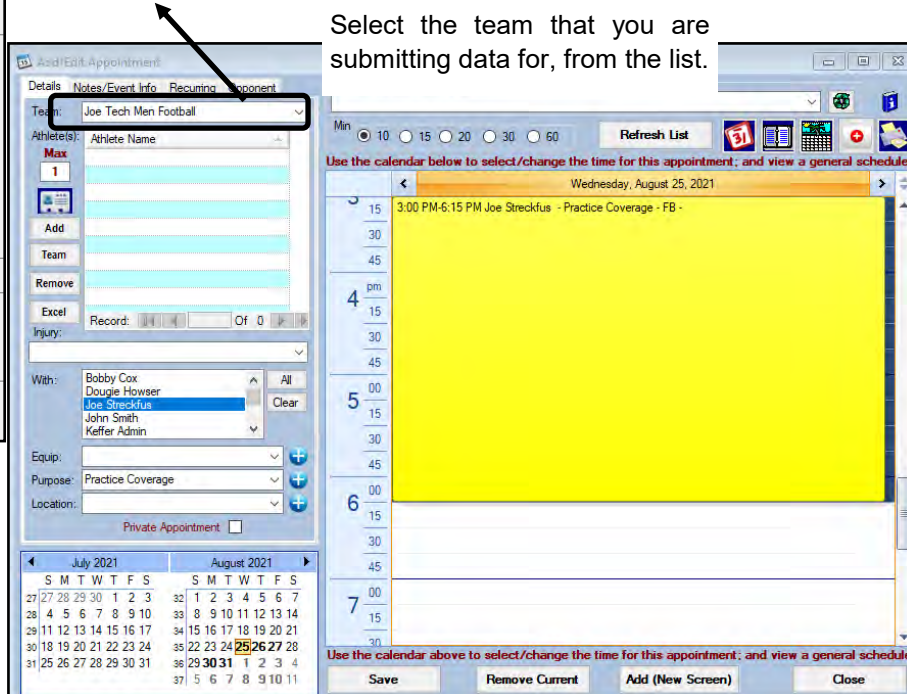
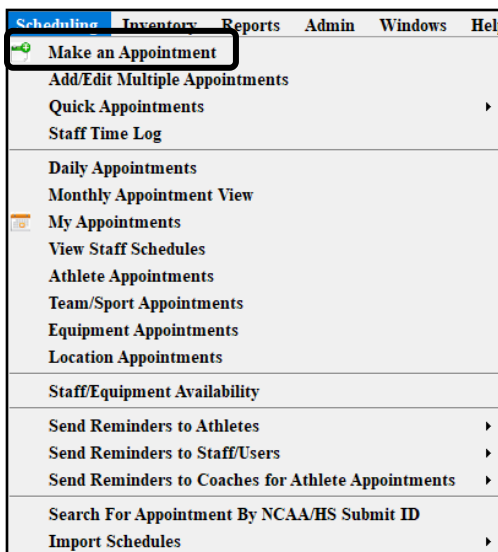

Allows you to set up what type of practice/event it is, regular season, non championship season practice, or games or other events, and the details of that event. ATS will also load the active number of participants from your roster.

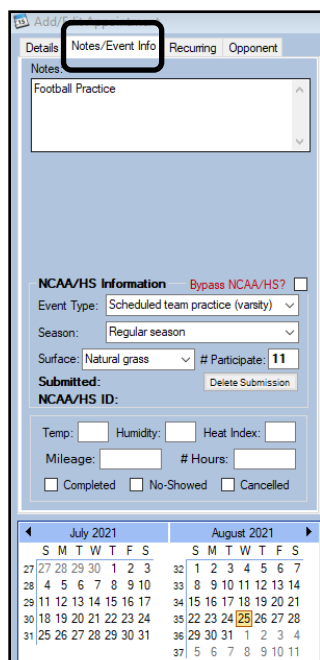

Set the recurrence of the appointment you need. You can schedule practice for days, weeks or months. Likewise the game schedule. Set the amount of time for the event to reoccur, and the days/weeks/months.

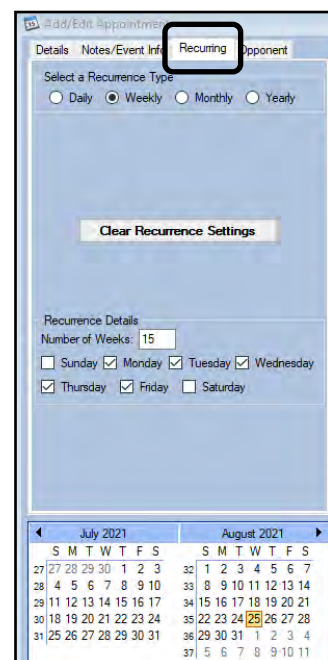

Use the Team/Sport appointments menu item to review the appointments you posted and make any necessary adjustments if necessary.

You can also use the add/update multiple appointments screen to add a set of recurring appointments, edit multiple at one time if something were to change.

You can add new appointments here, schedule recurring, as before, or change/edit any details of the appointment that you need to. Use the date buttons to view the days you would like, you can change for as much or as little as you would like. You can also see the NCAA specific information. If you don't see it automatically, use the box (show research columns) on the top to show the information.

Documenting Injuries:

Begin documenting your injury the same way you would normally, by filling in the header information in the injury area.

- Body Part:** Foot/Toes
- Injured:** 8/24/2021
- Reported:** 8/24/2021
- Side:** Left
- Team:** Joe Tech Men Baseball
- Event Type/Name:** (Empty)
- Severity:** (Empty)
- Status:** Current
- Reinjury?** (Checked)
- Follow-Up:** (Checked)
- Mark for review:** (Checked)
- EMS Required:** (Checked)
- Season Ending:** (Checked)
- Do NOT bill for this injury:** (Checked)

- Organization:** (Dropdown menu)
- Team:** Joe Tech Men Baseball
- Athlete:** Latham, Nick
- Injury Date:** 8/24/2021
- Report Date:** 8/24/2021
- Body Part:** Elbow
- Injury Type:** Ulnar collateral ligament tear/thrower's elbow
- MOI:** (Dropdown menu)
- Severity:** (Dropdown menu)
- Time of Day:** (Dropdown menu)
- Side:** Left
- Happened During:** (Dropdown menu)
- SMOI:** (Dropdown menu)
- Reinjury?** (Checked)
- AMA Signed?** (Checked)
- Mark for Review?** (Checked)
- Surgery Required?** (Checked)
- Surgery Date:** (Empty)
- Researy:** (Checked)
- AMA Signed:** (Checked)
- Season Ending?** (Checked)

After entering the base injury information, you can proceed to entering the information for submission. Navigate to the NCAA/HS tab, in the injury screen. Fill in all of the tabs here; the tabs will also be to be filled in from the portal/ phone versions.

- Event:** (Dropdown menu)
- Injury/Illness Desc:** (Dropdown menu)
- New Injury Desc:** (Dropdown menu)
- Side of Body:** (Dropdown menu)
- Is a Concussion:** (Dropdown menu)
- Surgery 6 months:** (Dropdown menu)
- Chronic Injury:** (Dropdown menu)
- Basic Injury Mechanism:** (Dropdown menu)
- Specific Injury Mechanism:** (Dropdown menu)
- Activity/Time of Injury:** (Dropdown menu)
- Event Segment:** (Dropdown menu)
- Location/Time of Injury:** (Dropdown menu)
- Player Position:** (Dropdown menu)
- Assessed By:** (Dropdown menu)
- Outcome:** (Dropdown menu)
- Return Date:** (Date field)
- Emergency Trans Used?** (Checked)
- Submitted:** NCAA/HS ID: (Text field)
- Use Defaults:** (Button)
- Actions:** M: nope..., A: sliders..., R: Medical Alert...
- Buttons:** Claim, Email Group, New, Save, Search, Close

A value must be entered for each item. Most values will default to unknown or a similar value. When possible, as you enter different parts of the injury information other parts will be filled or choices limited to help shorten the time needed to complete an entry.

This button will preload some of the dropdowns with some general information. In an effort to ease the data entry.

Below are the fields filled in by the Default button.

Use the other associated dropdowns to fill in the required information for the Datalys submission.

This screenshot is similar to the previous one, but the 'Add+' button is highlighted with a red box. The 'Event' field now contains 'Aug 26 2021 3:00PM - Scheduled team practice (varsity)'. 'Injury/Illness Desc' is 'Abdominal Muscle Tear - Partial or Complete'. 'Side of Body' is 'Left'. 'Surgery 6 months' is 'No'. 'Basic Injury Mechanism' is empty. 'Activity/Time of Injury' is 'General play'. 'Event Segment' is '1-2 hours into practice'. 'Location/Time of Injury' is 'Red Zone (defense)'. 'Player Position' is 'Linebacker'. 'Assessed By' is 'ATC'. 'Outcome' is 'Unknown'. 'Return Date' is empty. 'Emergency Trans Used?' is unchecked. 'Submitted' is empty. 'NCAA/HS ID' is empty.

You can create an event on the fly, using the Add+ option. This allows you add an event if you don't have the time to build a master schedule, or if you happen to miss a date

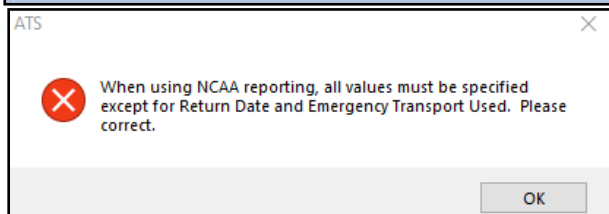

If you forget to fill an area in, you will get an error telling you to complete all of the required fields.

If you are using the concussion module, you will have an extra tab to fill out with your evaluation as well. This tab will auto-populate with as much information as we can help pull, to ease the data entry.

Exporting Information to Datalys:

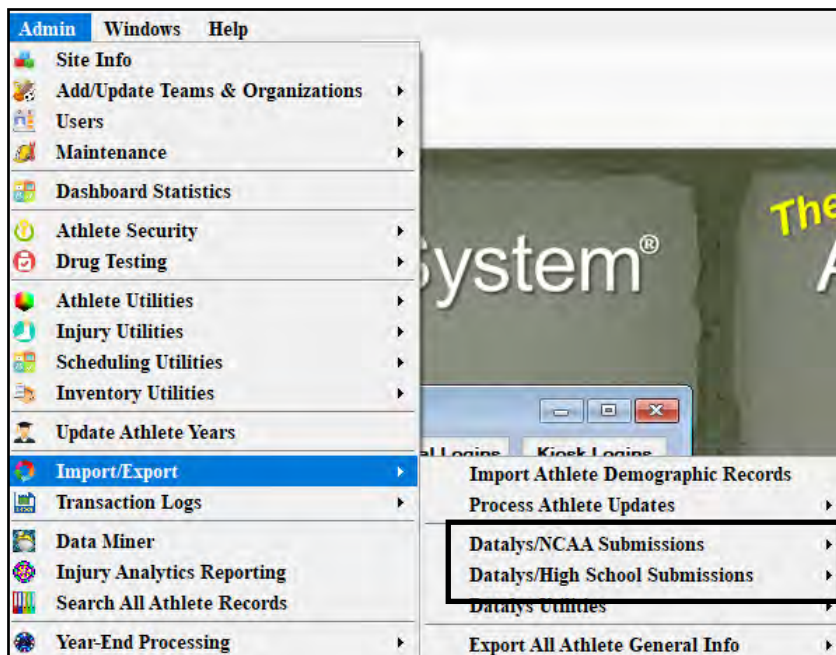

The admin tab allows you the ability to go ahead and do the submissions to Datalys. Choose the appropriate submission for NCAA or High School research.

- Create/Submit Datalys-NCAA Information**
- Retrieve Last Submission Identifier**
- Check a Submission Status**
- Reverse a Submission**
- Date-Check Report**

Create/Submit Datalys: Begins the process of sending your information to Datalys

Retrieve Last Submission Identifier: Allows you to see the last submission number

Check a Submission Status: Allows you to see where in processing a submission is with Datalys

Reverse as Submission: Allows you to reverse the data submission

Date Check Report: Generates a report with all of the pre-submission information prior to starting the process.